

FRONT ELEVATION

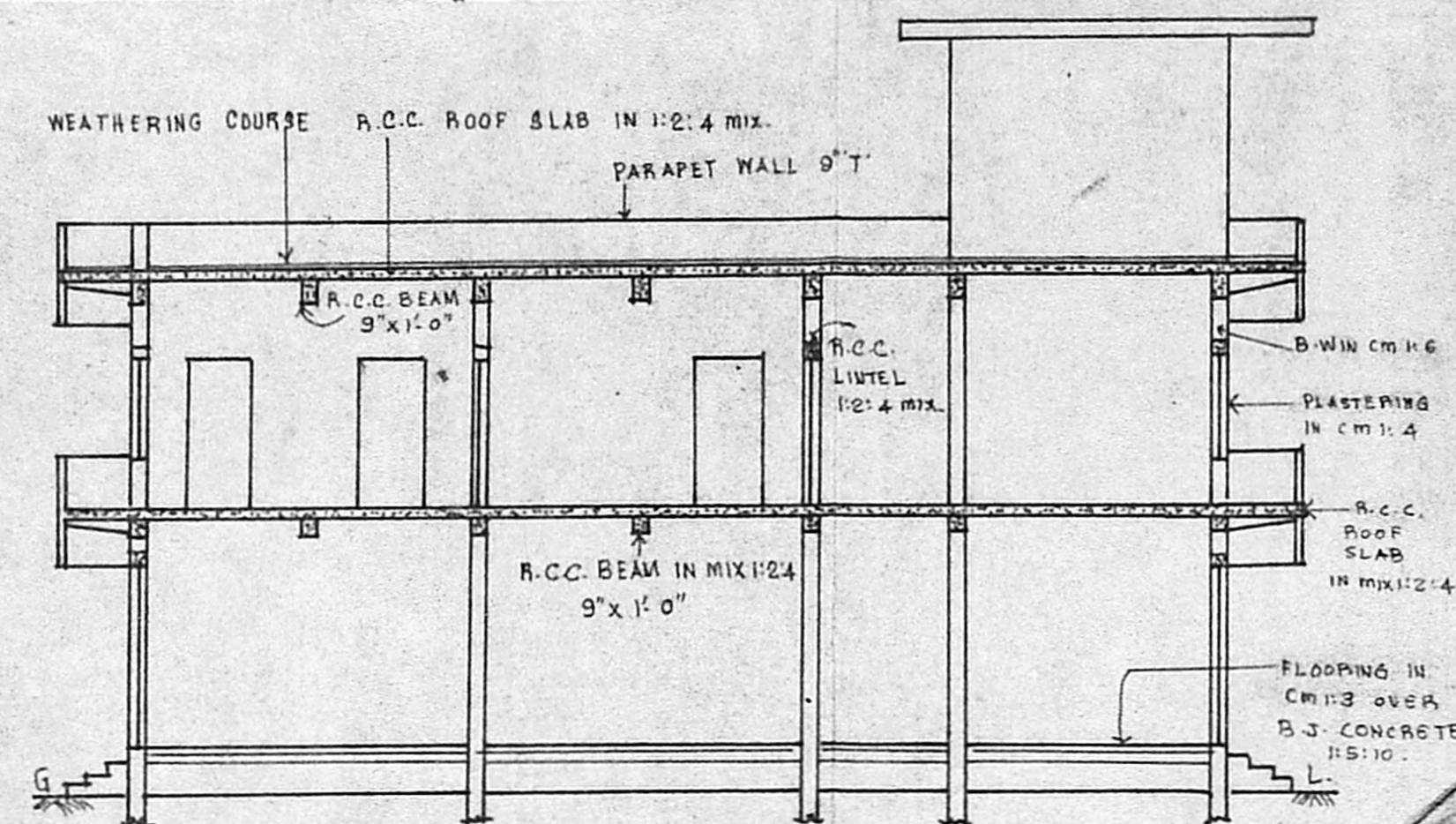

SECTION ON AB

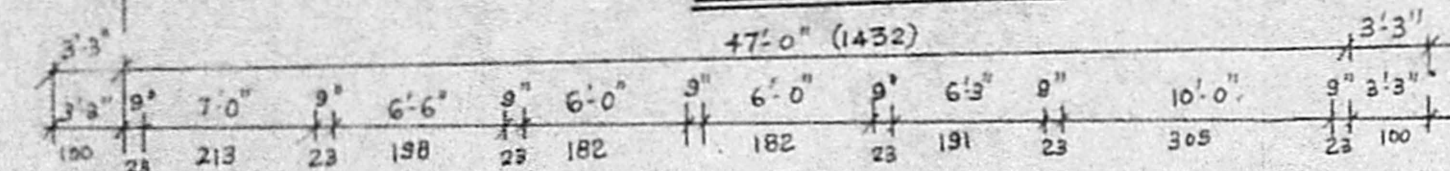
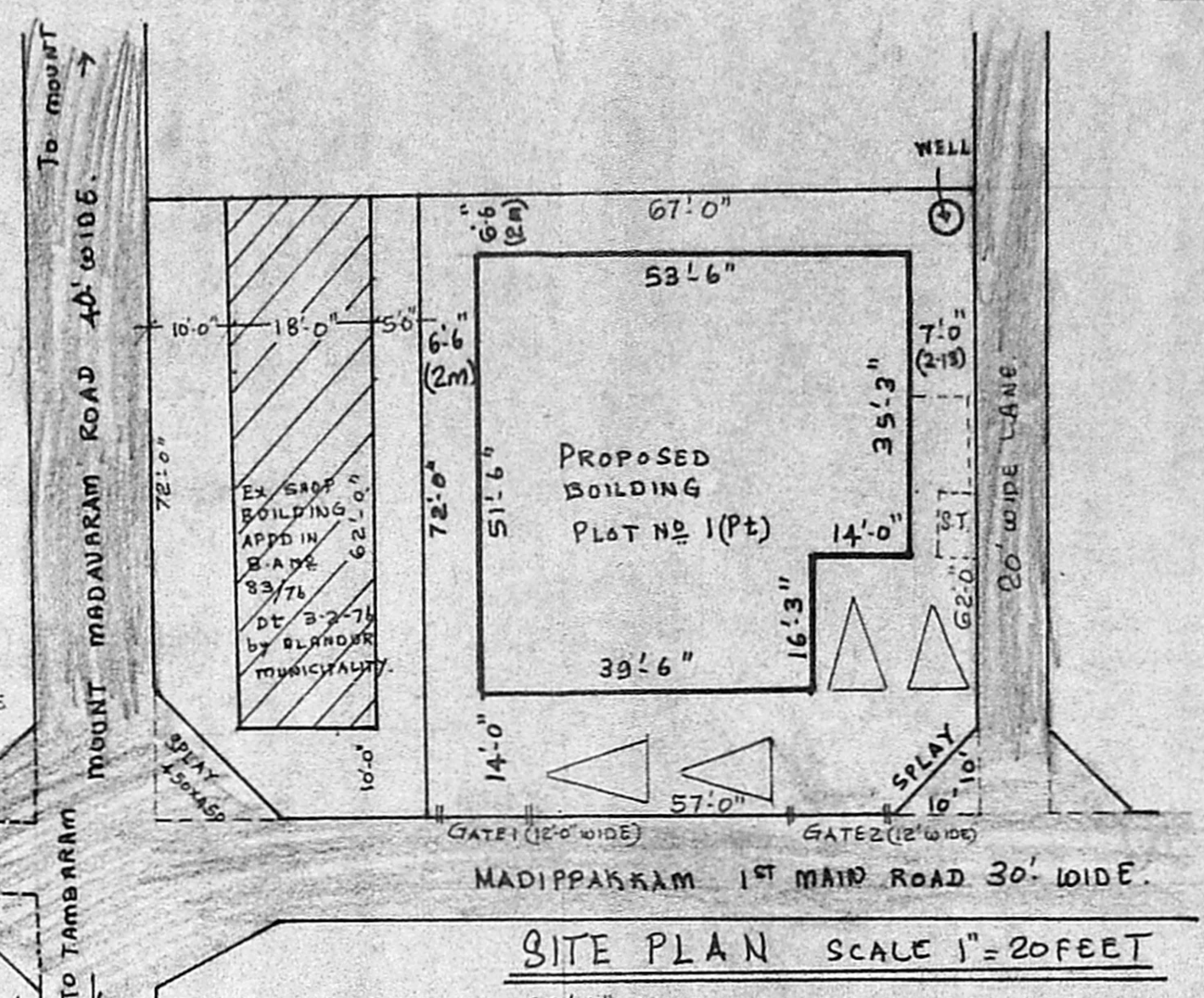
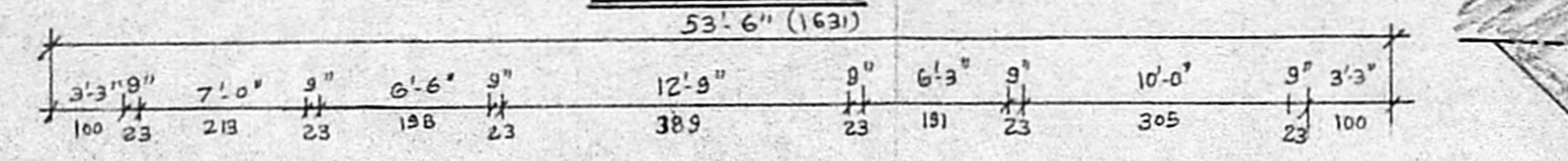

SITE PLAN SCALE 1" = 20 FEET

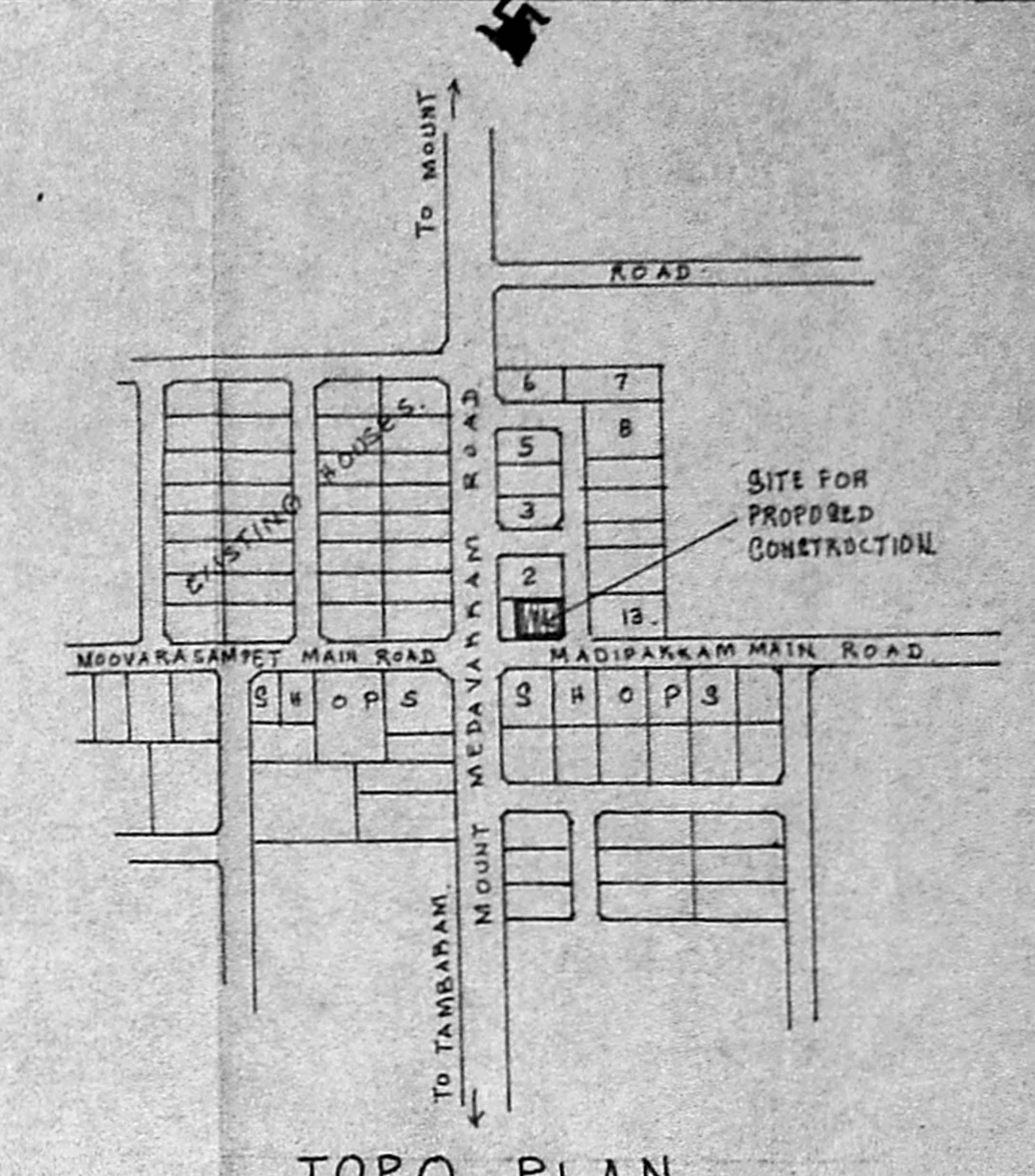

TOPO PLAN

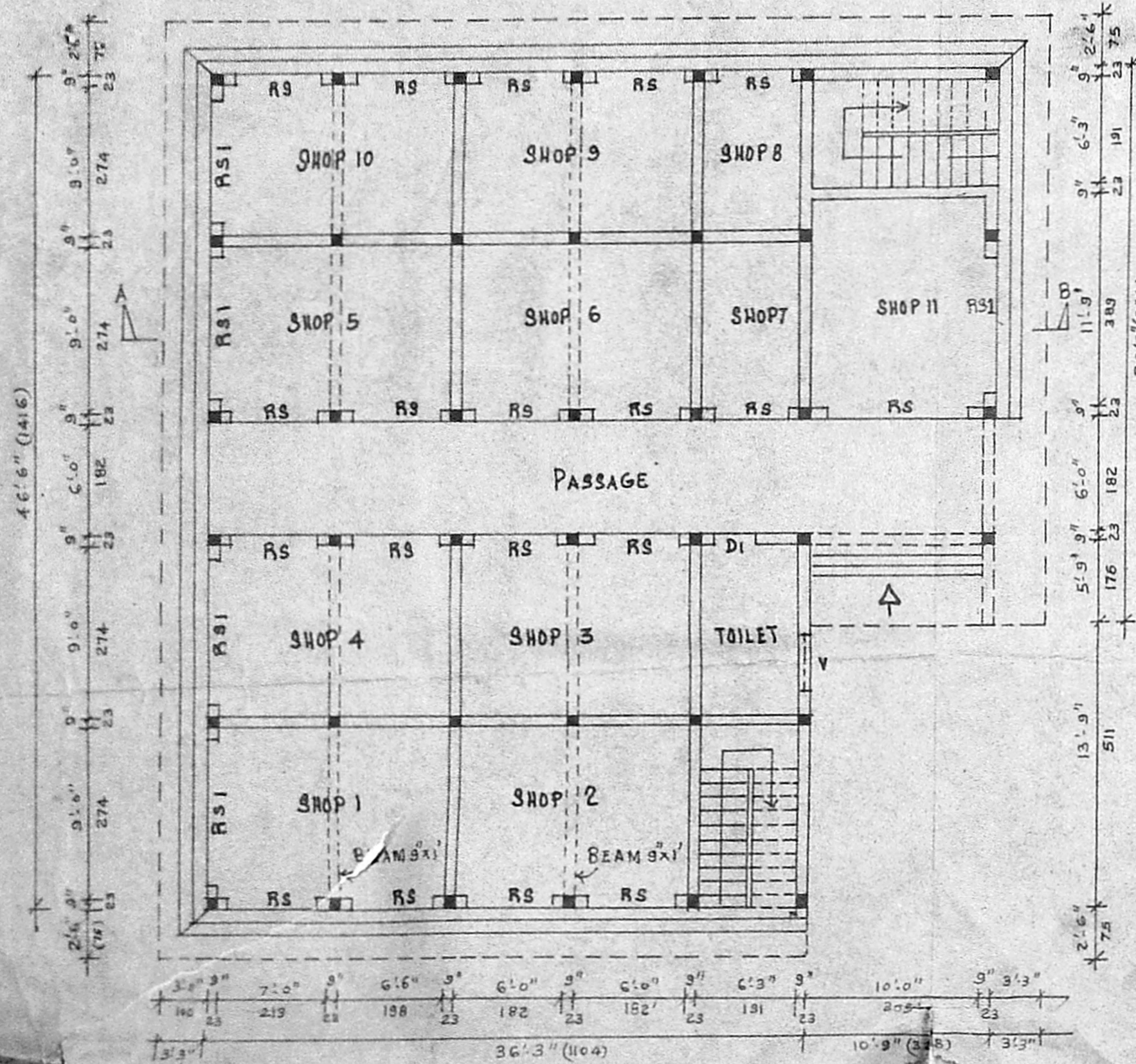

GROUND FLOOR PLAN

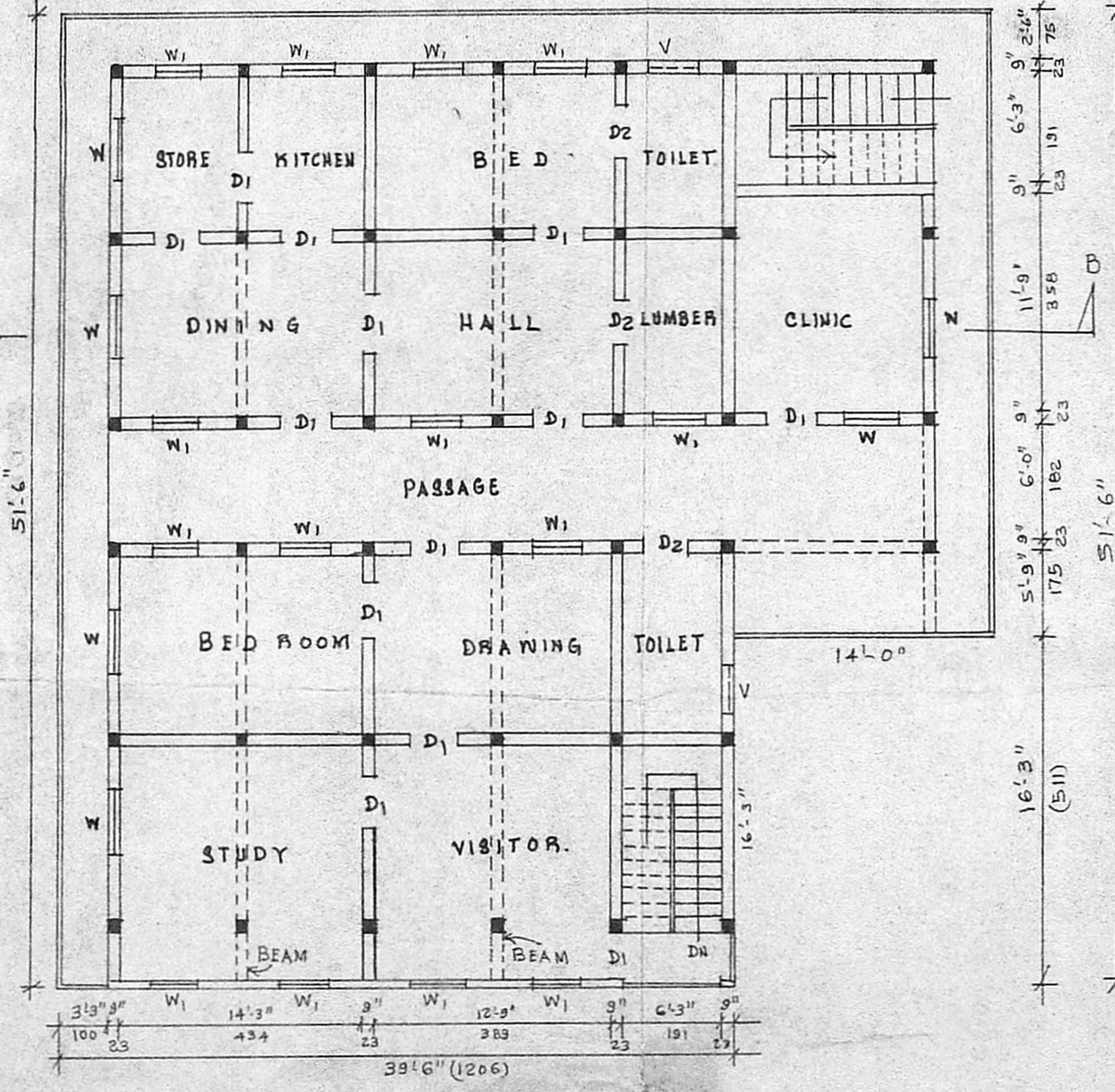

FIRST FLOOR PLAN

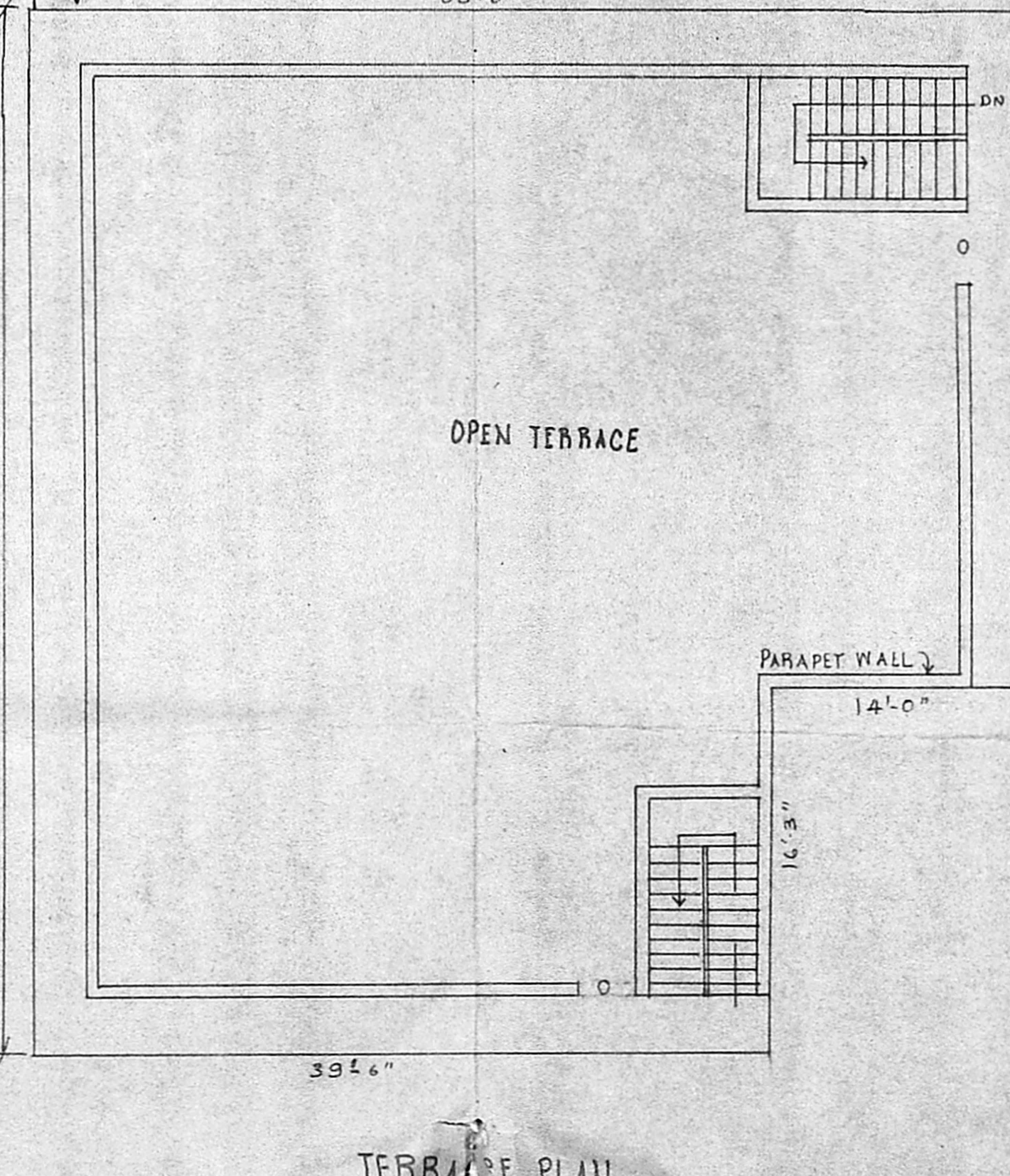

TERRACE PLAN

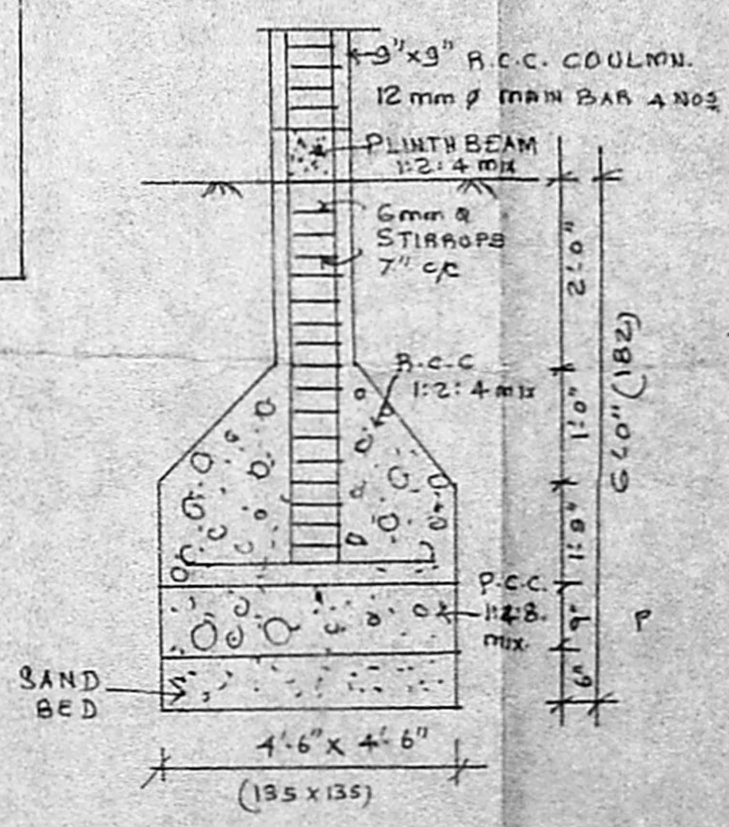

DETAILS OF R.C.C. COLUMN

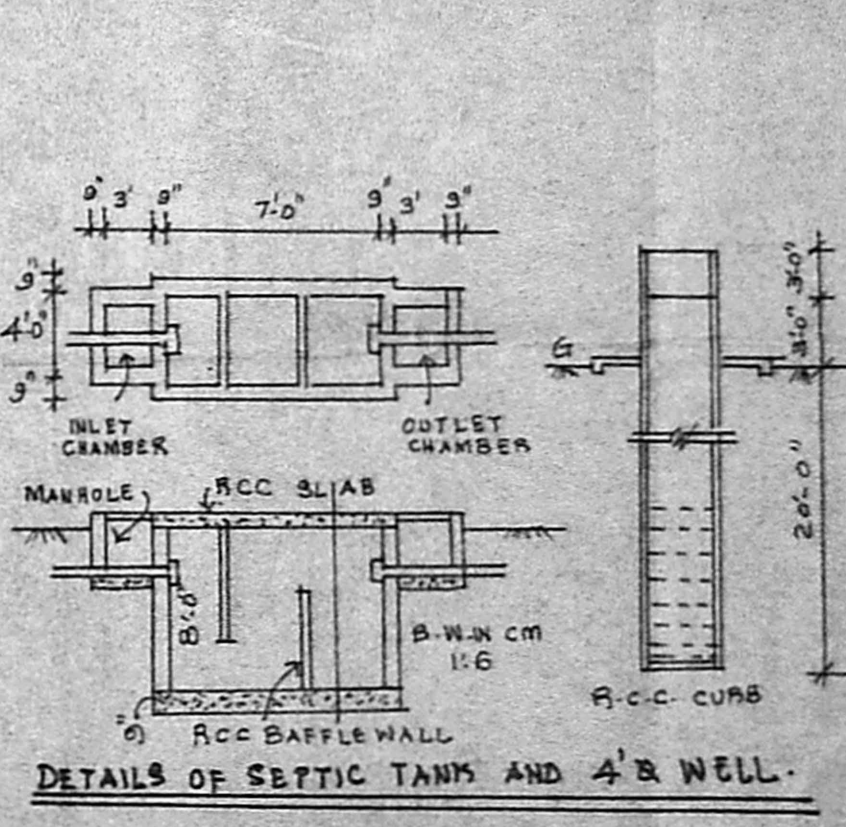

DETAILS OF SEPTIC TANK AND 4" WELL

Planning File No. A/302/80
APPROVED
 Subject to the conditions in this office letter
 No. A/654/83 Dt. 26/1-80
 FOR MEMBER SECRETARY
 MADRAS METROPOLITAN
 DEVELOPMENT AUTHORITY

PLAN SHOWING THE PROPOSED
 CONSTRUCTION OF A COMMERCIAL BUILDING
 OFFICE STAFF COLONY AT PLOT
 NO 1 (P) IN PART OF S.N. 83/3 & 83/7 OF
 THALAIKKA NANGHERI VILLAGE
 SAIDAPET VILLAGE, CHINGLEPUT DIST.
 SCALE 1 INCH = 2 FEET (1:100) D.P.

SCHEDULE OF JOINERIES

R.S. ROLLING SHUTTER	5'-6" x 8'-0" (168 x 244)
R.S.1	8'-1" x 8'-0" (253 x 244)
D DOOR	3'-3" x 7'-0" (100 x 213)
D1	2'-6" x 7'-0" (76 x 213)
W WINDOW	4'-0" x 4'-6" (122 x 135)
W1 WINDOW	3'-0" x 4'-6" (91 x 135)
V VENTILATOR	3'-0" x 2'-0" (91 x 61)

REFERENCE

- PROPOSED CONSTRUCTION.
- PLOT BOUNDARY.
- EXISTING ROAD.

STAIR CASE DETAILS

RISE 6" (15)
 TREAD 10" (25)
 WIDTH 3' (9)
 HEAD ROOM HEIGHT 8'-0" (244)

M. Natarajan
 OWNER.